

FRONT ELEVATION

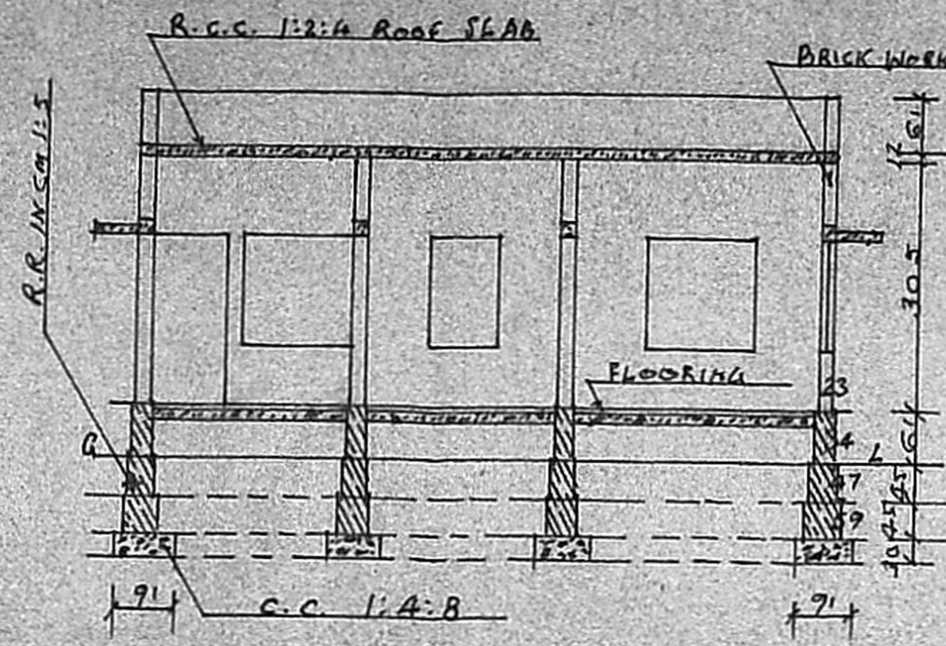

SECTION ON AA

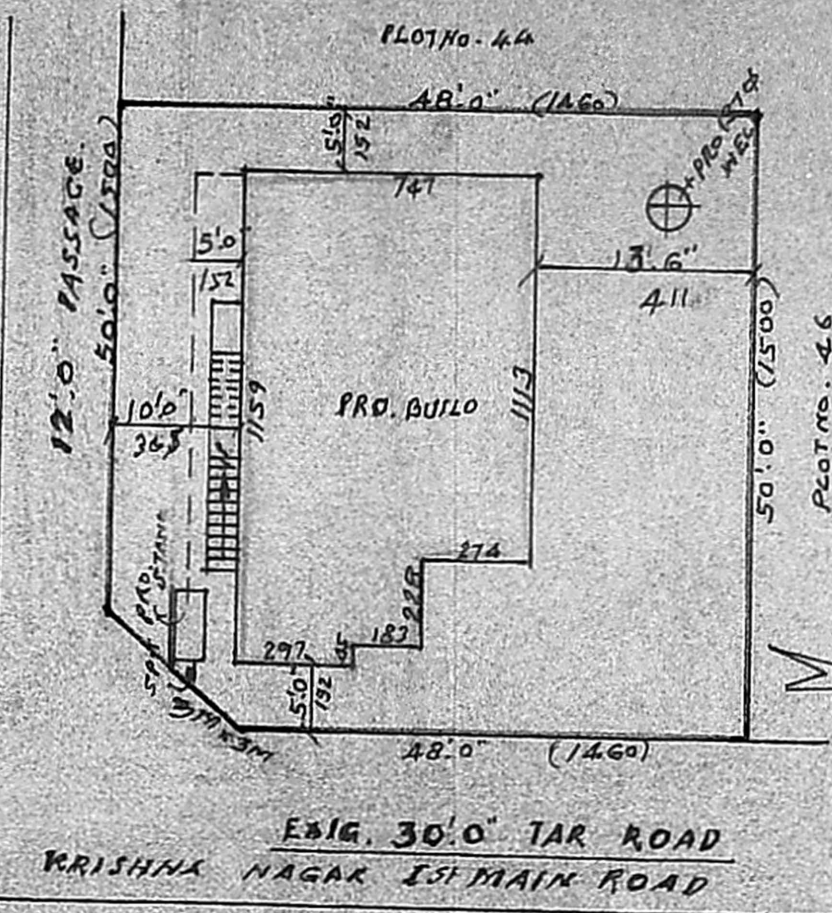

SITE PLAN
SCALE 1:200.

PROPOSED ROAD
SITE BOUNDARY



Rev plan
A3/5537/91

7/6/91

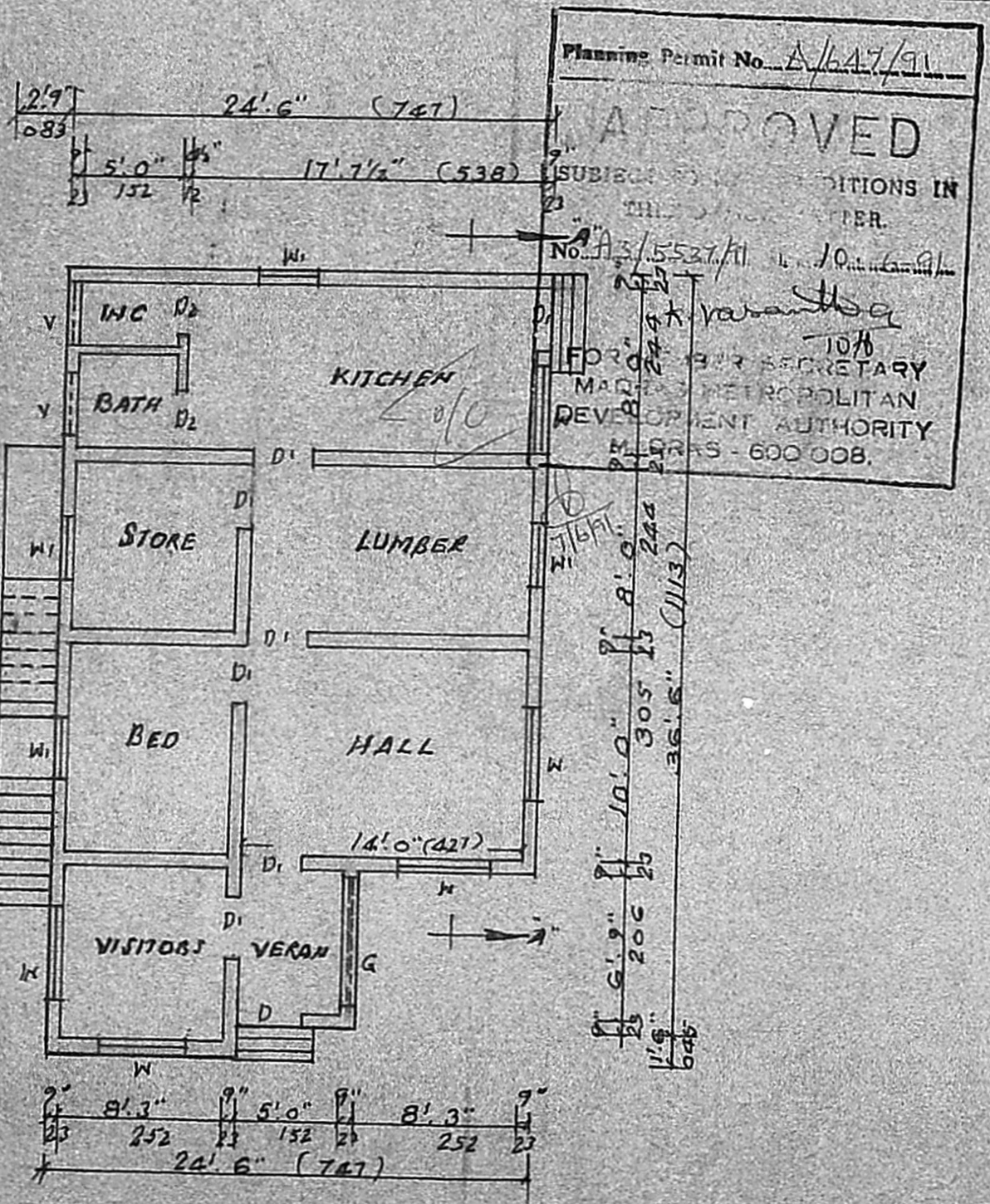

PLAN

Planning Permit No. A/647/91
APPROVED
SUBJECT TO CONDITIONS IN THIS ORDER.
No. A3/5537/91
FOR THE SECRETARY
MADRAS METROPOLITAN
DEVELOPMENT AUTHORITY
MADRAS - 600 008.

REFERENCE:-

- D. DOOR - 100 x 213;
- D1. " - 091 x 213;
- D2. " - 076 x 183;
- W. WINDOW - 137 x 137;
- W1. " - 091 x 137;
- V. VENTILATOR - 091 x 061;
- G. GRILL - 183 x 137;

STAIR CASE:-

WIDTH - 083 CM; TREAD - 085 CM; RISE - 015 CM;
PLOT AREA - 2400 SQFT (OR) 223 M²
PLINTH AREA - 843 SQFT (OR) 78 M²

F.S.I 0.35
COVERAGE 35%

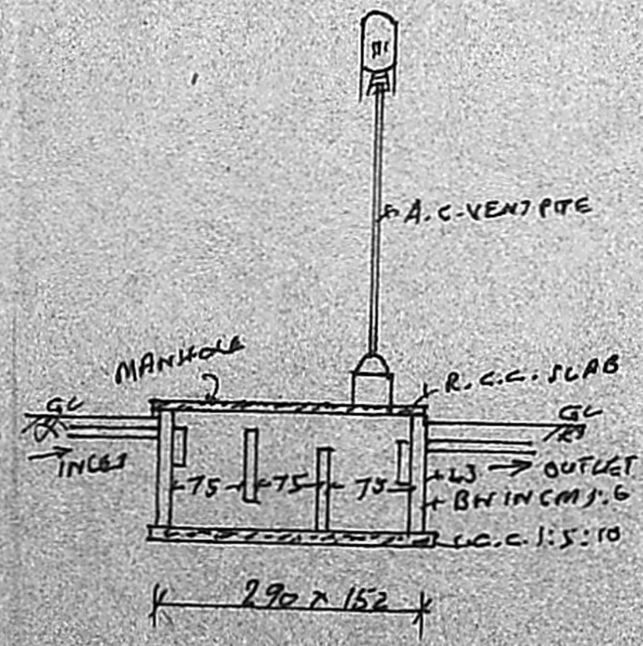

SECTION OF S. TAIR

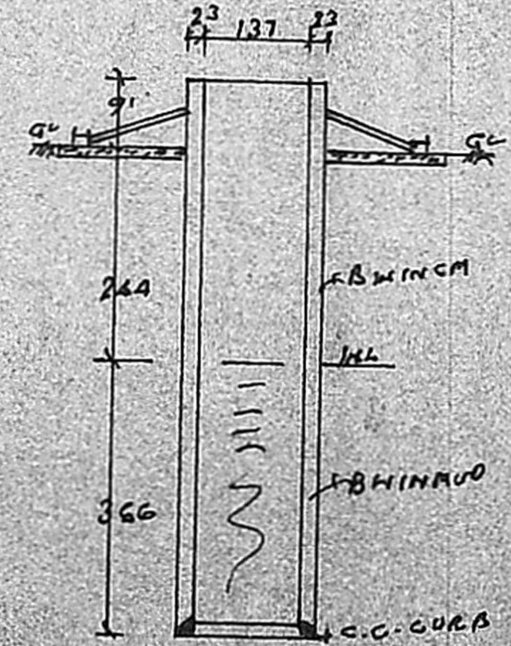

SECTION OF WELL

PLAN SHOWING THE PROPOSED CONSTRUCTION OF A BUILDING IN SURVEY NO. 159/1 OF TAMBARAM VILLAGE, AT PLOT NO. 45 SRI VISHNU NAGAR, KRISHNA NAGAR, 1st MAIN ROAD. SCALE 1:100

VENKATESAN, P.C.B.
CONSULTING ENGINEER,
LICENSED SURVEYOR
TAMBARAM MUNICIPALITY
89, ERIKKARAI STREET
EAST TAMBARAM,
MADRAS 600 008

OWNER: